

FIRST FLOOR PLAN

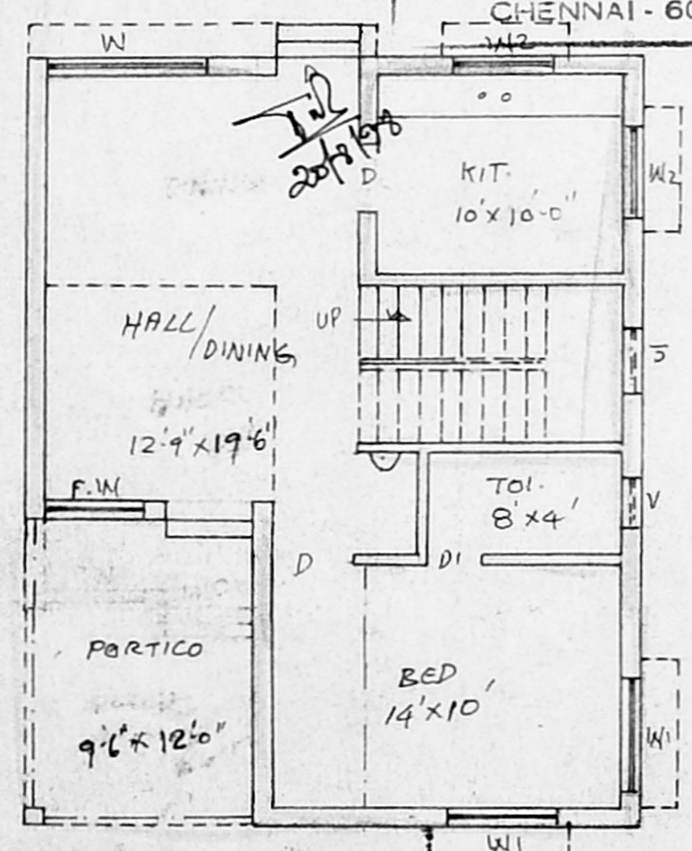

GROUND FLOOR PLAN

Planning Permit No. A/25352/174/98
APPROVED
 SUBJECT TO THE CONDITIONS IN OFFICE LETTER.
 No. A/13338/98 Date 8-98
 FOR MEMBER SECRETARY
 CHENNAI METROPOLITAN
 DEVELOPMENT AUTHORITY
 CHENNAI - 600 008.

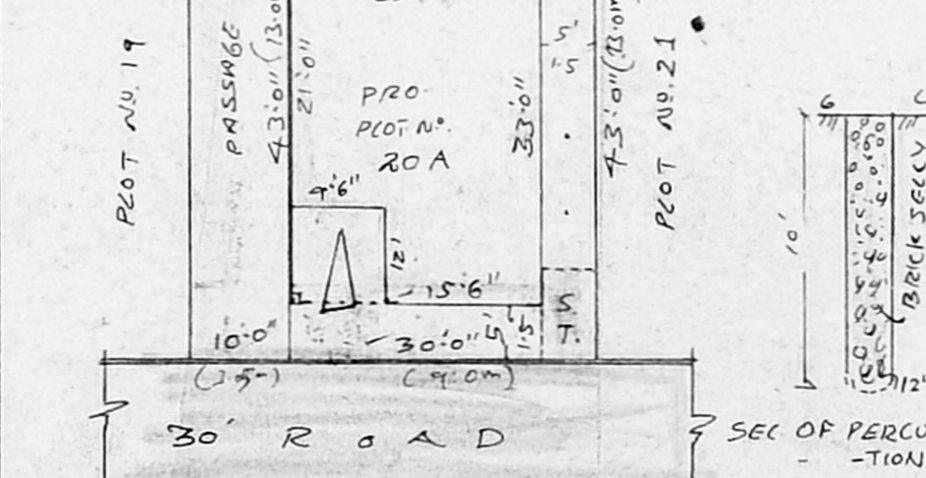
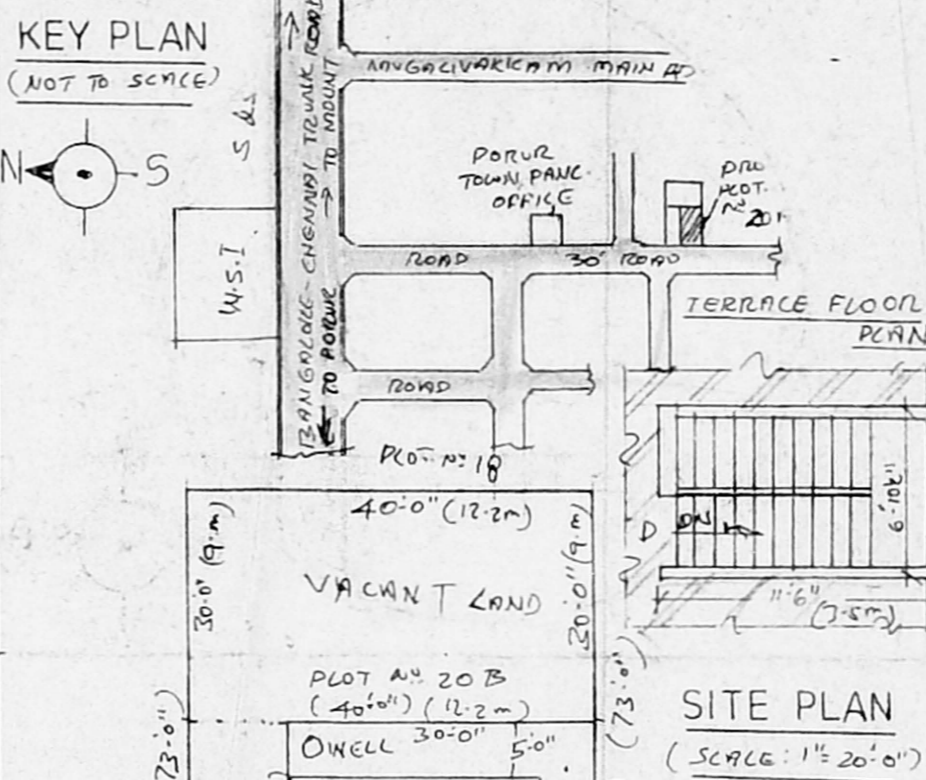
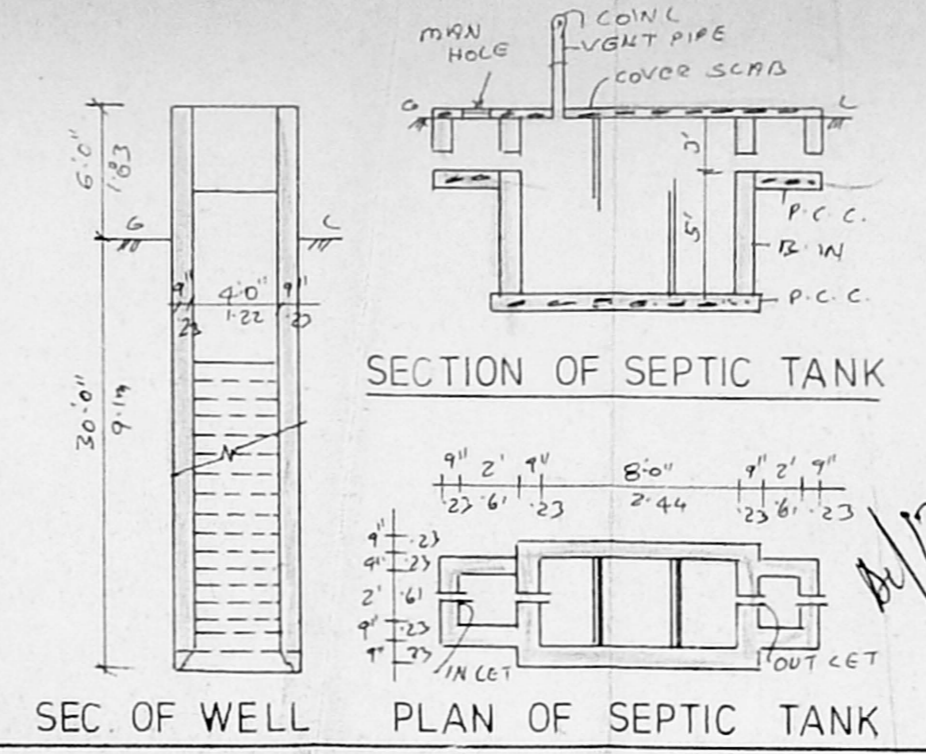

PLAN SHOWING THE PROPOSED CONSTRUCTION IN PLOT NO. 20A, PARVATHI NAGAR, S.N. 62 & 260/1 A PT OF PORUR VILLAGE, SAIDAPET TALUK, CHENGLEPUT DISTRICT.

REFERENCE

M.D. MAJOR	3'3" x 7'0"	1.00 x 2.13 m
D. DOOR	3'6" x 7'0"	0.91 x 2.13 m
DI. DOOR	2'6" x 7'0"	0.75 x 2.13 m
F.W. FRENCH WINDOW	5'0" x 6'6"	1.52 x 2.0 m
IN-WINDOW	6'0" x 4'0"	1.83 x 1.22 m
W WINDOW	4'6" x 4'0"	1.22 x 1.22 m
WZ WINDOW	4'0" x 2'6"	1.22 x 0.75 m
V VENTILATOR	2'0" x 1'6"	0.61 x 0.45 m
J JALY	3'0" x 5'0"	0.91 x 1.52 m

COLOUR INDEX

PROPOSED CONSTRUCTION [Symbol]
 ROAD [Symbol]
 SITE BOUNDARY [Symbol]

SPECIFICATION

R.C.C. COLUMN FOUNDATION: 6'6" DEPTH, 4'0" WIDE
 6" SAID, 12" P.C.C. 1:5:10, 12" R.C.C. 1:2:4.
 BRICK WORK WITH CM 1:6.
 PLASTERING 1:4, 1/2" THICK.
 ALL R.C.C. WORK 1:2:4.
 MOSAIC TILES FLOORING.
 WEATHERING COURSE: ONE LAYER OF FLAT
 TILES WITH CM 1:5 MIXED WITH WASTE OIL
 OVER A BED OF BRICK JELLY & PURE CEMENT.
 PLOT AREA: 1290 SFT (or) 120.0 m²
 PLINTH AREA:
 GROUND FLOOR: 825 SFT (or) 77.0 m²
 (PARTICO)
 FIRST FLOOR: 825 SFT (or) 77.0 m²
 HEAD ROOM: 7.0 m²
 TOTAL BUILT UP AREA: 1730 SFT (or) 161.0 m²
 PLOT COVERAGE: 64% F.S.I. 1.34

OWNER (R. DHARMARAJ)

R. Mohan Rao
 LICENSED SURVEYOR
 CO-OPERATION & HON. AI
 REG NO: 80
 AMBATTUR TOWNSHIP
 AL-DUR MUHALLIY
 CONSULTING ENGINEER
 LICENSED SURVEYOR
 T. NAGAR, CHENNAI-600 017

(SCALE: 1"=8'-0")